

B. 13250/94
 Additional plan
 2/3

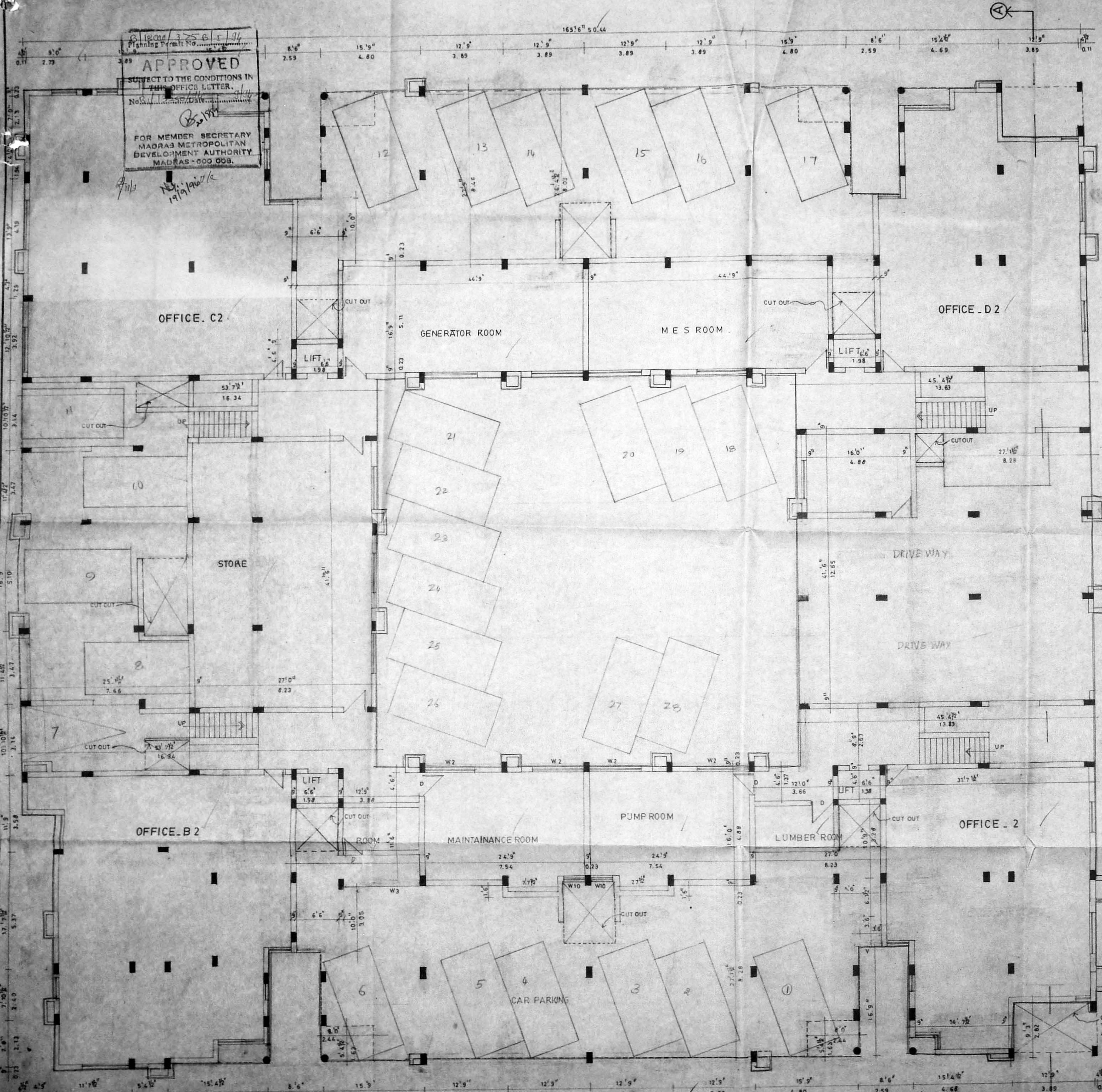

APPROVED
 SUBJECT TO THE CONDITIONS IN THIS OFFICE LETTER.
 FOR MEMBER SECRETARY
 MADRAS METROPOLITAN
 DEVELOPMENT AUTHORITY
 MADRAS-600 008.

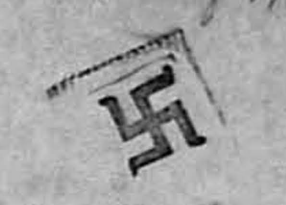

COLOR INDICATION
 PROPOSED

OWNER'S SIGNATURE
V. S. Nataraj
 PA holder

V. S. NATARAJ, M. ARCH
 ARCHITECT, LICENSED SURVEYOR
 CLASS - I, NO. 344
 62, C. P. RAMASWAMY ROAD
 ALWAPPET, MADRAS-600 011
 TLE NO. 157465
 LICENSED SURVEYOR

JOB TITLE
 REVISED PLAN FOR
 PROPOSED BUILDING AT 158,
 VILLAGE ROAD, NUNGAMBAKKAM
 MADRAS. 34.RSNO.543/12.OSNO.
 439.446 IN CCNO.5582 BLOCK NO. 31
 DIV NO. 81
 OLD PLANING PERMIT NO
 BI 10492/461 DT. 14.12.90

DRAWING TITLE
 CORPORATION DRAWING
 BASEMENT FLOOR PLAN

DRAWN	K. C. K	CHECKED
DATE	13.5.93	SCALE
		1: 8' 0"

SHEET NO. 002

13/1800/375 C.E./94
Planning No. 13250/34
APPROVED
SUBJECT TO THE CONDITIONS IN THIS PLAN
No. 13250/34
FOR MEMBER SECRETARY
MADRAS METROPOLITAN
DEVELOPMENT AUTHORITY
MADRAS - 600 007

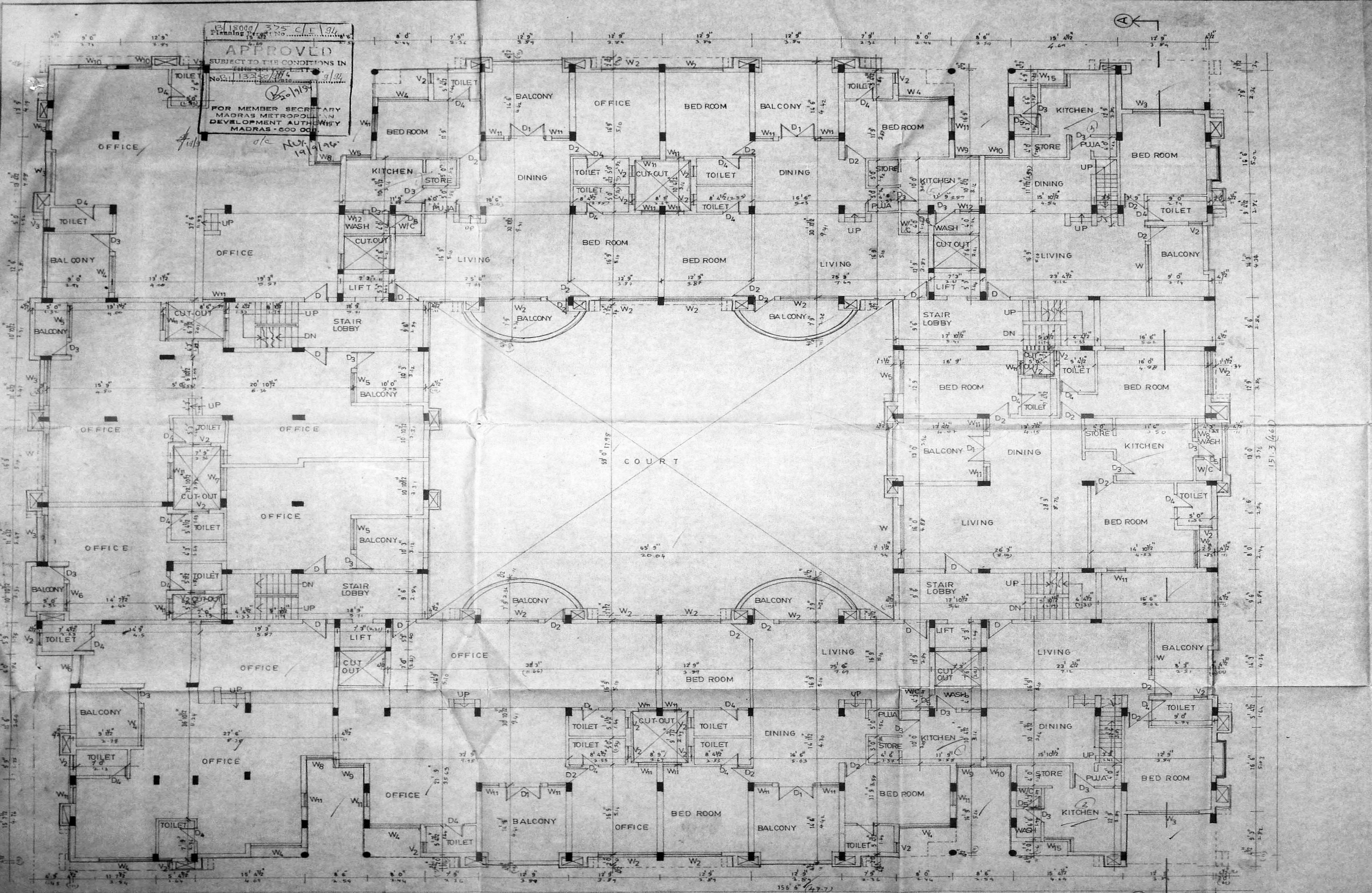

SCHEDULE OF JOINERIES		
TYPE	DESCRIPTION	SIZE
D	DOOR	3'6" X 7'0"
D1	DOOR	5'0" X 6'6"
D2	DOOR	3'0" X 6'6"
D3	DOOR	2'9" X 6'6"
D4	DOOR	2'6" X 6'6"
D5	DOOR CUM VENTILATOR	2'6" X 6'6"
W	WINDOW	9'9" X 4'0"
W1	WINDOW	8'9" X 4'0"
W2	WINDOW	8'3" X 4'0"
W3	WINDOW	7'9" X 4'0"
W4	WINDOW	7'3" X 4'0"
W5	WINDOW	6'0" X 4'0"
W6	WINDOW	5'3" X 4'0"
W7	WINDOW	4'10" X 4'0"
W8	WINDOW	4'0" X 3'0"
W9	WINDOW	3'6" X 3'0"
W10	WINDOW	3'6" X 4'0"
W11	WINDOW	2'9" X 4'0"
W12	WINDOW	2'7" X 3'0"
W13	WINDOW	2'3" X 4'0"
W14	WINDOW	6'4" X 5'3"
W15	WINDOW (CORNER)	3'7" X 3'0"
W16	WINDOW (CORNER)	3'3" X 4'0"
V	VENTILATOR	3'7" X 2'0"
V1	VENTILATOR	2'9" X 2'0"
V2	VENTILATOR	2'0" X 2'0"
W4	WINDOW	7'3" X 3'0"

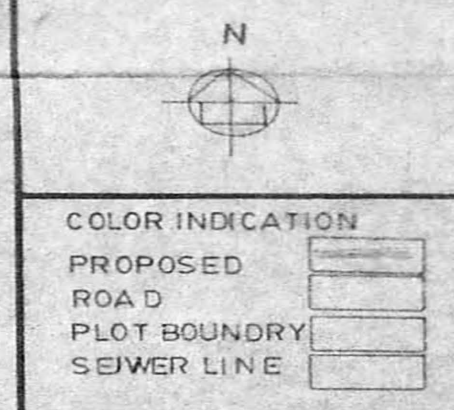

P.A. Holder
OWNER'S SIGNATURE
V. S. NATARAJ. M. ARCH.
ARCHITECT, LICENSED SURVEYOR
CLASS - I, NO. 125
62, C. P. RAMASWAMI ROAD
ALWAPPET, MADRAS - 600 016
TEL. NO. 457465
LICENSED SURVEYOR

JOB TITLE
**REVISED PLAN FOR
PROPOSED BUILDING AT 158,
VILLAGE ROAD, NUNGAMBAKKAM
MADRAS-34. R.S. NO: 543/12, O.S. NO:
439-446 IN C.C. NO: 5582 BLOCK NO:
31, DIV. NO: 81**
OLD PLANNING PERMIT NO:
B/10492/4-61 - DT: 14.12.90.

DRAWING TITLE
**CORPORATION DRAWING
GROUND FLOOR PLAN.**

DRAWN B.K. CHECKED
SCALE 1" = 6' 0" DATE 13.5.93

SHEET NO: 003

B. 10492/461 DT 14.12.90
 Planning Permit No. 13250/24
APPROVED
 SUBJECT TO THE CONDITIONS IN
 THIS OFFICE LETTER
 No. 13250/24
 9/1/93
 FOR MEMBER SECRETARY
 MADRAS METROPOLITAN
 DEVELOPMENT AUTHORITY
 MADRAS - 600 008.

NUR.
 14/1/1993

B/13250/24
 Add plan
 14/5/93



COLOR INDICATION
 PROPOSED

OWNER'S SIGNATURE
 V. S. NATARAJ M. ARCH.
 ARCHITECT, LICENSED SURVEYOR
 CLASS - I, NO. 344
 62, C. P. RAMASWAMY ROAD
 ALWAPET, MADRAS - 600 019
 TEL. NO. 437465
 LICENSED SURVEYOR

JOB TITLE
 REVISED PLAN FOR
 PROPOSED BUILDING AT
 15 8, VILLAGE ROAD, NUNGAMBAKKAM
 MADRAS 34, R.S. NO. 543/12
 O.S. NO. 439.446 IN CCNO. 5582
 BLOCK NO. 31, DIV. NO. 81
 OLD PLANING PERMIT NO.
 B/10492/461 DT 14.12.90

DRAWING TITLE
 CORPORATION DRAWING
 FIRST FLOOR PLAN

DRAWN	K.C.K	CHECKED	
SCALE	1:8'0"	DATE	13.5.93

SHEET NO. 004

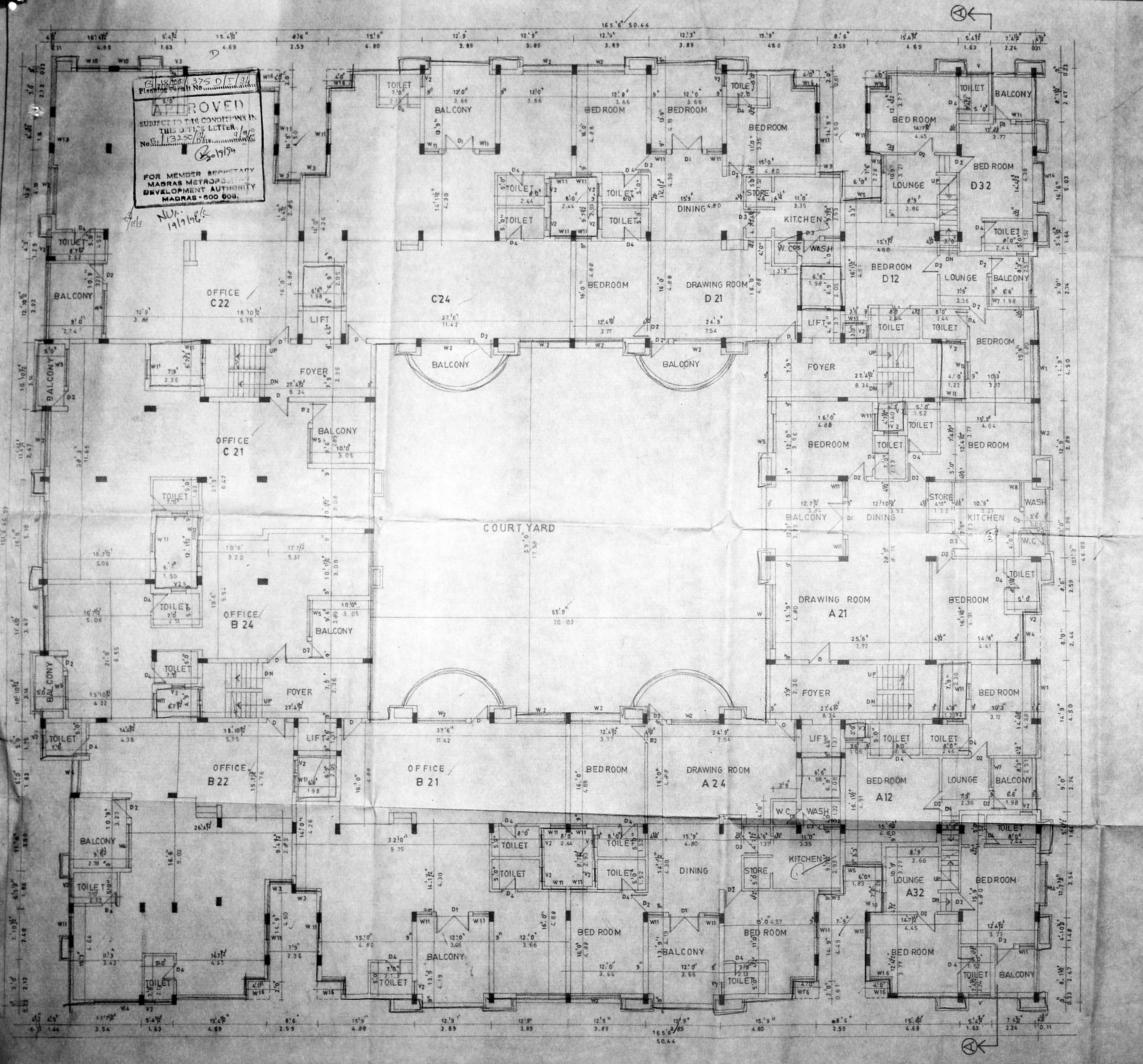

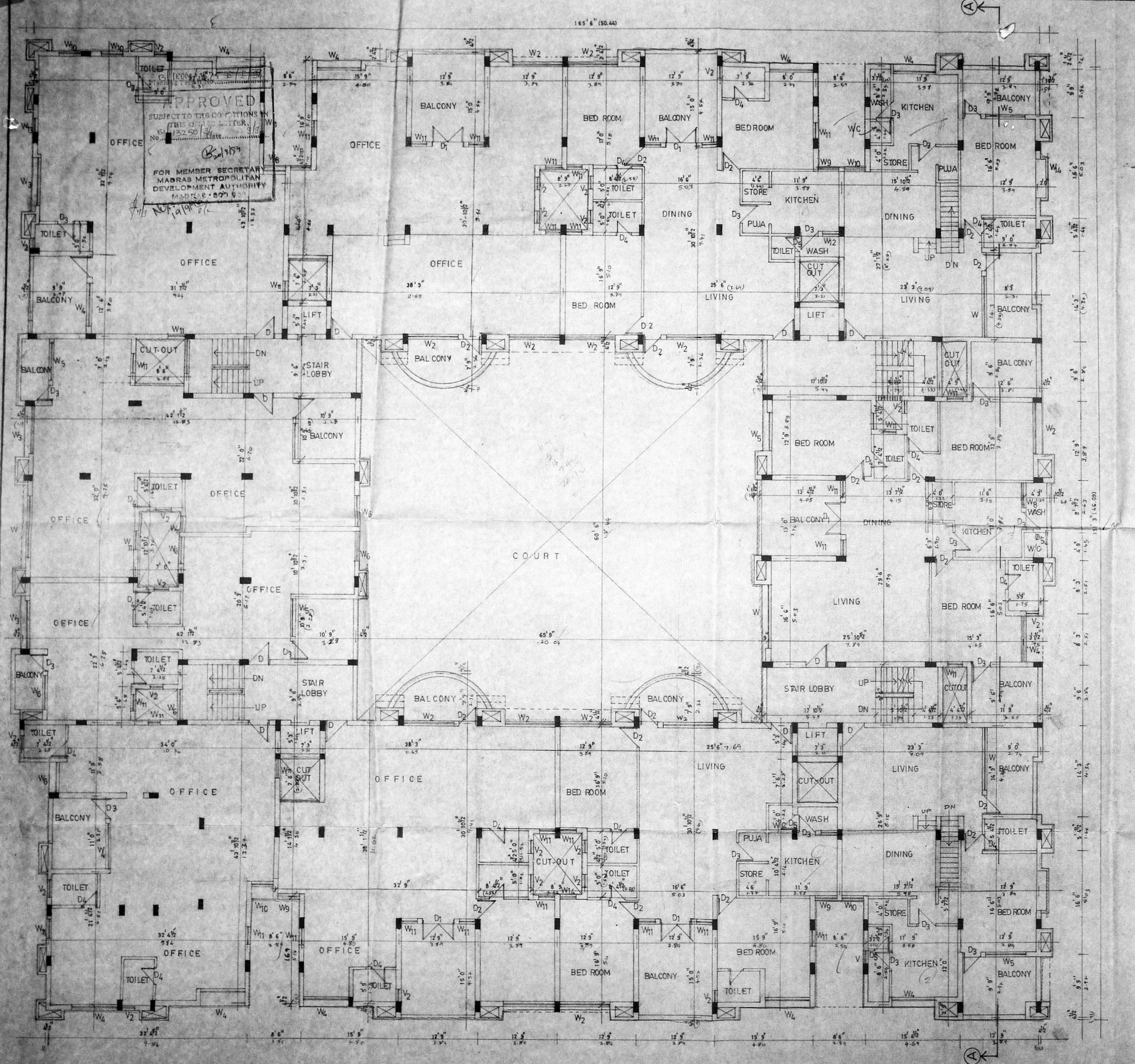

B1/13250/94
 Add. plan
 1/2 5/2

APPROVED
 SUBJECT TO THE CONDITIONS IN
 THIS OFFICE LETTER
 No. B1/13250/94
 FOR MEMBER SECRETARY
 MADRAS METROPOLITAN
 DEVELOPMENT AUTHORITY
 MADRAS-600 031

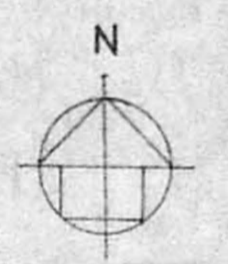

- COLOUR INICATION
- PROPOSED
 - ROAD
 - PLOT BOUNDARY
 - SEWER LINE

V. S. Nataraj
 P.P. holder

OWNER'S SIGNATURE

V. S. Nataraj V. S. NATARAJ, M. ARCH
 ARCHITECT, LICENSED SURVEYOR
 CLASS - I, NO 399
 62, C. P. RAMASWAMY ROAD,
 ALWARPET, MADRAS-600 011
 TLE NO. 457465

LICENSED SURVEYOR

JOB TITLE
 REVISED PLAN FOR PROPOSED
 BUILDING AT 158, VILLAGE ROAD
 NUNGAMBAKKAM MADRAS-
 R.S. NO: 543/12, OS NO: 439 446 IN
 C.C. NO: 5582 BLOCK NO: 31, DI V. NO: 81
 OLD PLANNING PERMIT NO
 B/10492/461, DT -14.12.90.

DRAWING TITLE
 CORPORATION DRAWING
 SECOND FLOOR PLAN

DRAWN: B.K	CHECKED:
SCALE: 1" = 8' 0"	DATE: 13.5.93

SHEET NO: 005

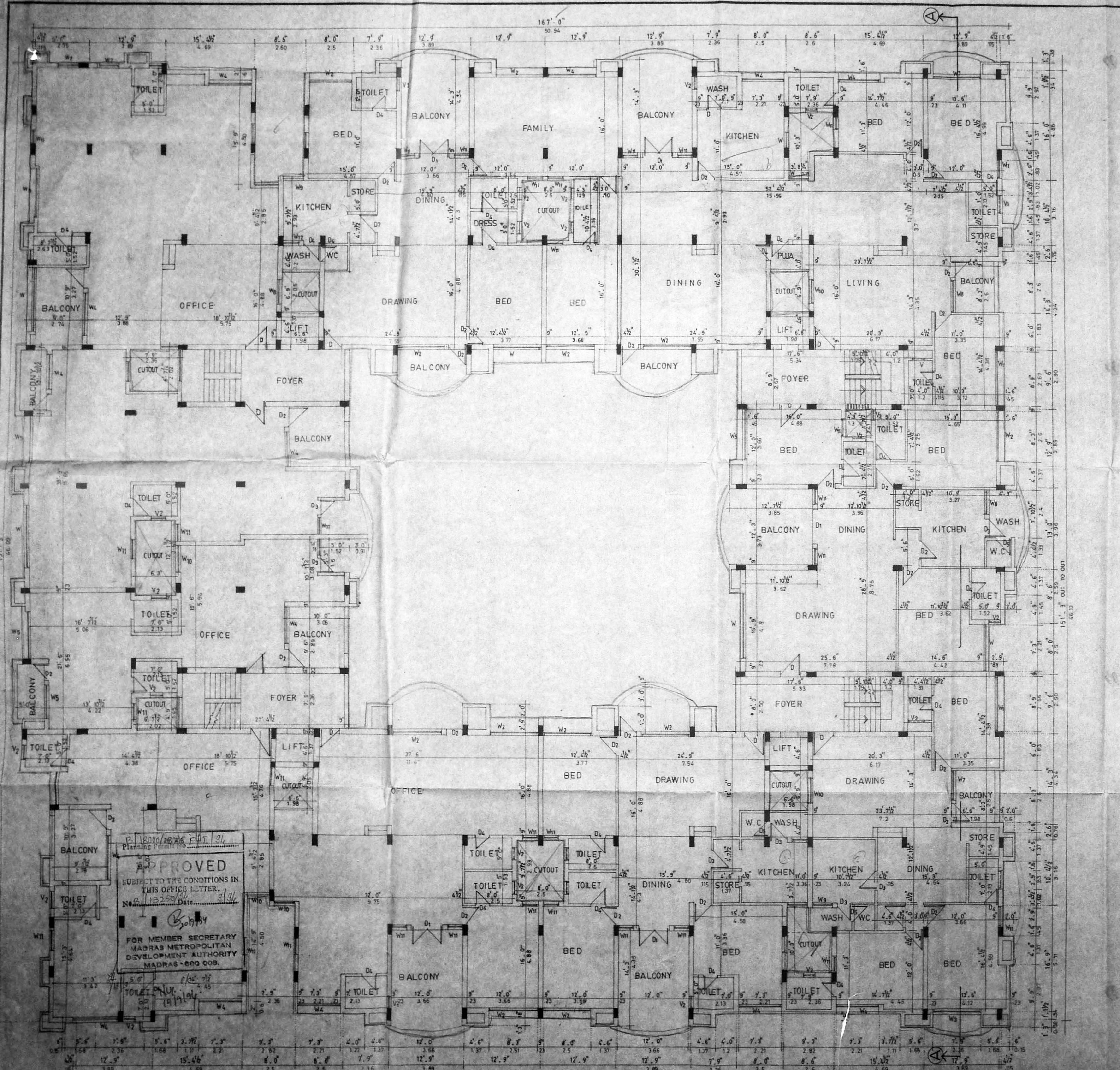

COLOR INDICATION
PROPOSED

OWNER'S SIGNATURE
V. S. Nataraj M. Arch.

V. S. NATARAJ, M. ARCH.,
ARCHITECT, LICENSED SURVEYOR,
CLASS - I, NO. 345
62, C. P. RAMASWAMY ROAD
ALWARPET, MADRAS - 600 018
TEL. NO. 457465
LICENSED SURVEYOR

JOB TITLE
REVISED PLAN FOR
PROPOSED BUILDING AT 158
VILLAGE ROAD NUNGAMBAKKAM
MADRAS. 34 R.SNO. 543/12
O'SNO. 439. 446 IN CCNO. 5582
BLOCK NO. 31 DIV NO. - 81
OLD PLANING PERMIT NO
B/10492/461 DT 14.12.90

DRAWING TITLE
CORPORATION DRAWING
THIRD FLOOR PLAN

DRAWN	CHECKED
SCALE	DATE
1:8'0"	13.5.93

SHEET NO. 006

Planning Permit No. B/18000/28246 DT 31/3/91
APPROVED
SUBJECT TO THE CONDITIONS IN
THIS OFFICE LETTER.
No. 13250/44 Date 9/9/93
FOR MEMBER SECRETARY
MADRAS METROPOLITAN
DEVELOPMENT AUTHORITY
MADRAS - 600 009.

B.1/13250/94
 Addl. plan
 4/5/93 7/93

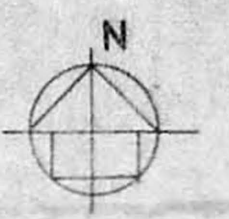

COLOR INDICATION	
PROPOSED	—
OWNER'S SIGNATURE	
<i>V. S. NATARAJ</i> PA holder	
V. S. NATARAJ, M. ARCH ARCHITECT, LICENSED SURVEYOR CLASS - I, NO. 345 62, C. P. RAMASWAMY ROAD ALWARPET, MADRAS - 600 011 TLE NO. 457465 LICENSED SURVEYOR	
JOB TITLE REVISED PLAN FOR PROPOSED BUILDING AT 15.8 VILLAGE ROAD, NUNGAMBAKKAM MADRAS 34, R.S. NO. 543/12 OS NO. 439.446 IN CC NO. 5582 BLOCK NO. 31 DIV. NO. 81 OLD PLANING PERMIT NO. B/10492/461 DT. 14. 12. 90	
DRAWING TITLE	
CORPORATION DRAWING TERRACE PLAN.	
DRAWN	CHECKED
SCALE	DATE
1" = 8' 0"	13.5.93
SHEET NO. 007	

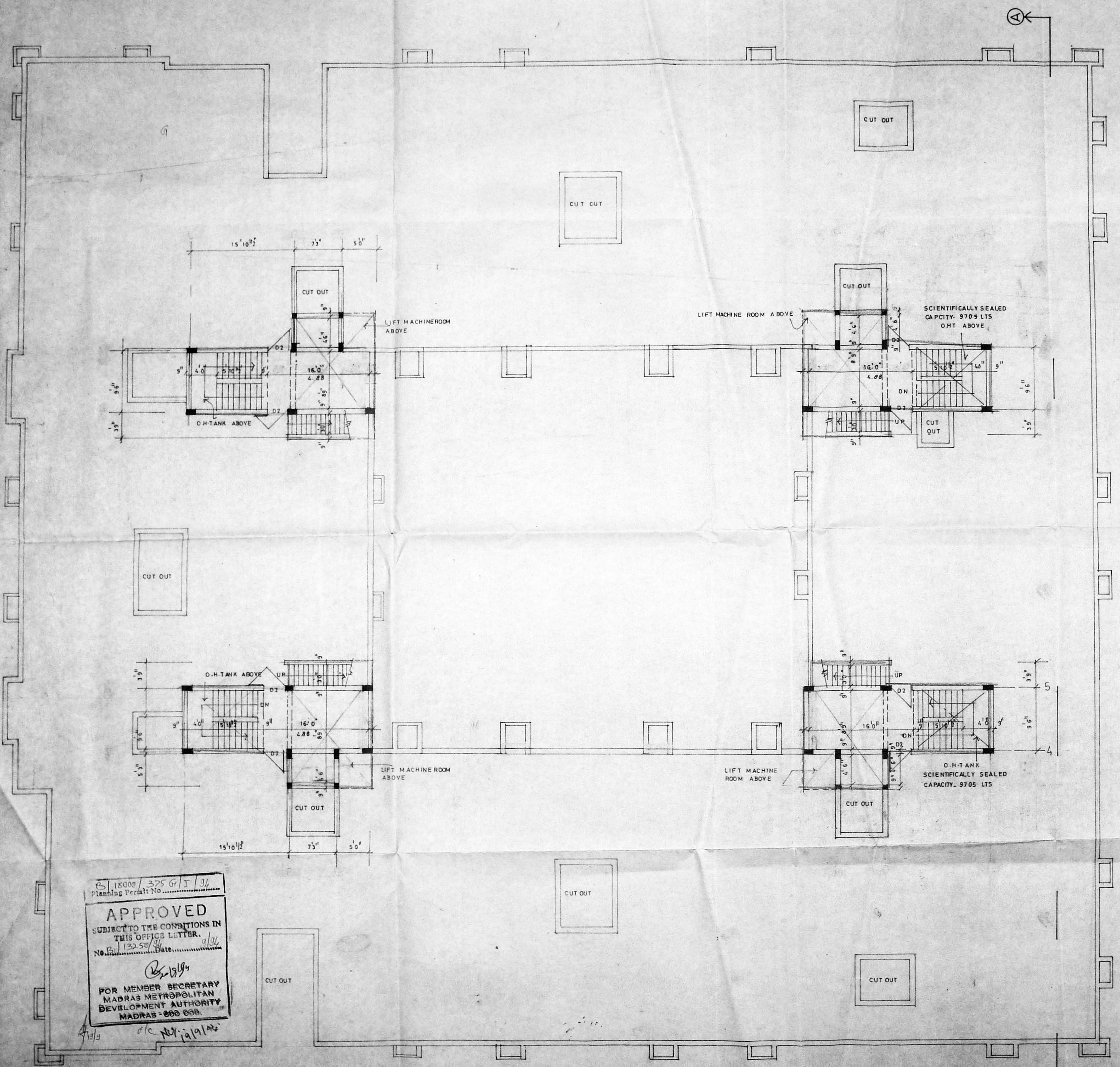

B/18000/325 G/I/93/
 Planning Permit No.
APPROVED
 SUBJECT TO THE CONDITIONS IN
 THIS OFFICE LETTER.
 No. B/13250/94 Date 9/36
[Signature]
 FOR MEMBER SECRETARY
 MADRAS METROPOLITAN
 DEVELOPMENT AUTHORITY
 MADRAS - 600 008.

ⓐ

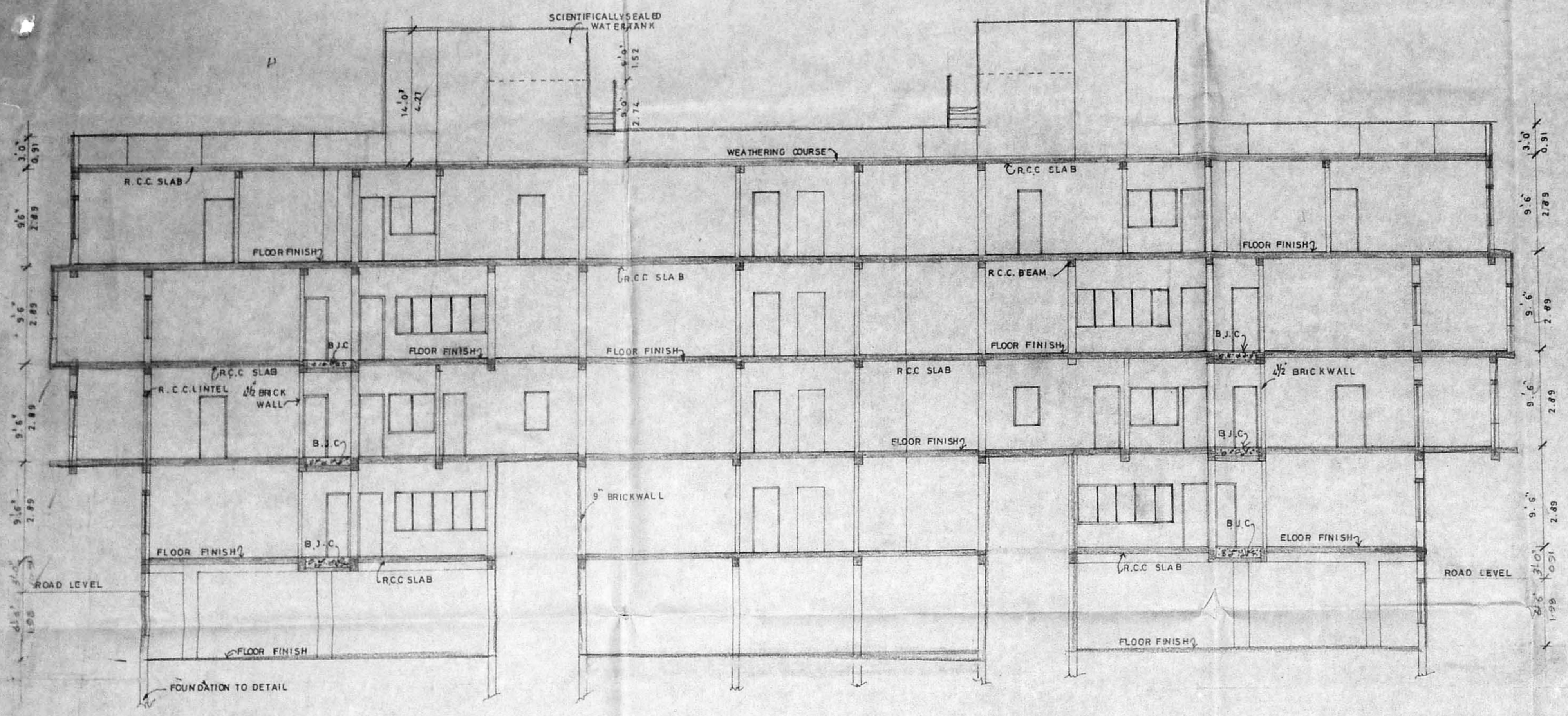

SECTION . AA

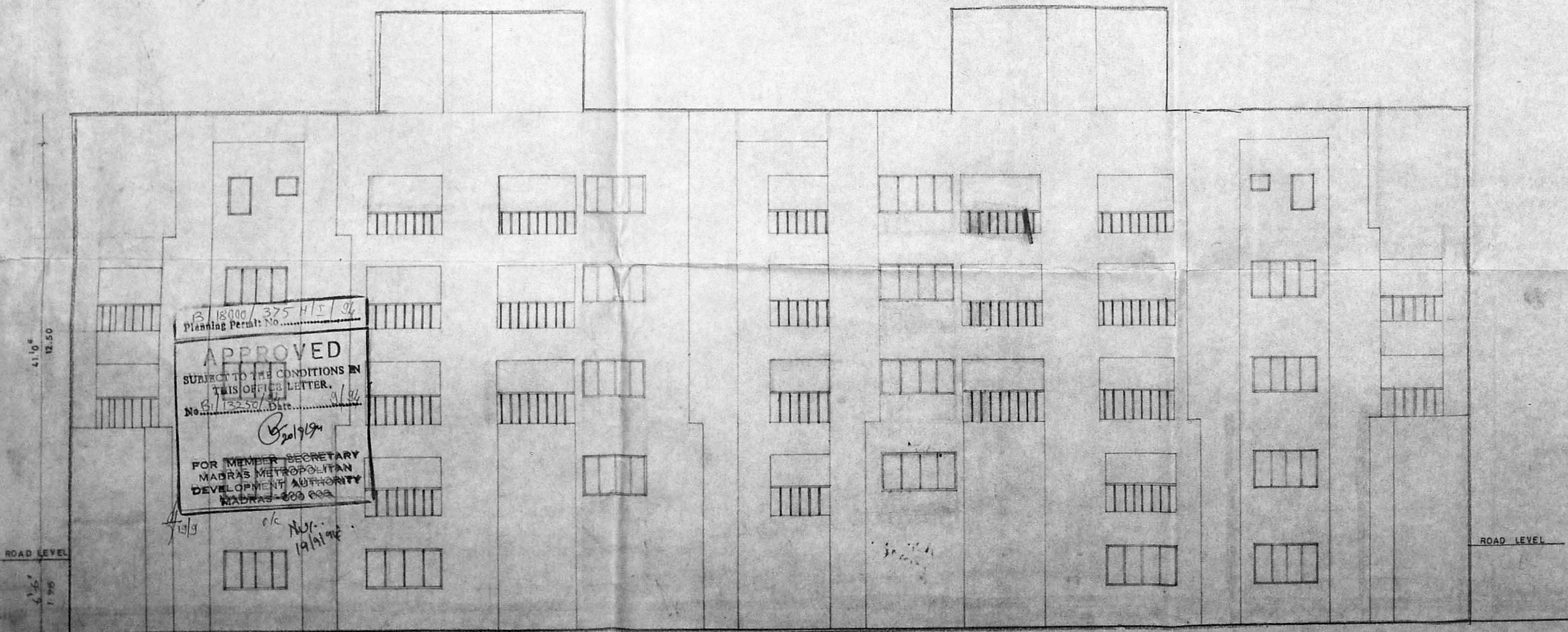

ROAD SIDE ELEVATION

COLOUR INDICATION
PROPOSED
ROAD
PLOT BOUNDARY
SEWER LINE

[Signature]
OWNER'S SIGNATURE

[Signature]
V. S. NATARAJ, M. ARCH
ARCHITECT, LICENSED SURVEYOR
CLASS - I, NO. 345
62 C. P. RAMASWAMY ROAD,
ALWAPPET, MADRAS - 600 018
TEL NO. 457485
LICENSED SURVEYOR

JOB TITLE
REVISED PLAN FOR PROPOSED
BUILDING AT 158, VILLAGE ROAD,
NUNGAMBAKKAM, MADRAS.
R.S.NO:543/12 OS NO:439.446 IN
C.C.NO:5582 BLOCK NO:31, DIV.NO:81
OLD PLANING PERMIT NO:
B/10492/461, DT-14.12.90.

DRAWING TITLE
CORPORATION DRAWING
ELEVATION & SECTION-A A

DRAWN K C K	CHECKED
SCALE 1" = 8' 0"	DATE 19.5.93

SHEET NO:008

B/18000/375 HI I/94
Planning Permit No.
APPROVED
SUBJECT TO THE CONDITIONS IN
THIS OFFICE LETTER.
No. B/13250/94 Date 9/5/94
[Signature]
FOR MEMBER SECRETARY
MADRAS METROPOLITAN
DEVELOPMENT AUTHORITY
MADRAS - 600 009

B/13250/94
 Addl. plan
 4/5/94 3/3

B/1800/3255/1/94
 Planning Permit No.
APPROVED
 SUBJECT TO THE CONDITIONS IN
 THIS OFFICE LETTER.
 No. B/13250/94 Date: 3/3/94
 20/9/94
 FOR MEMBER SECRETARY
 MADRAS METROPOLITAN
 DEVELOPMENT AUTHORITY
 MADRAS - 600 008.

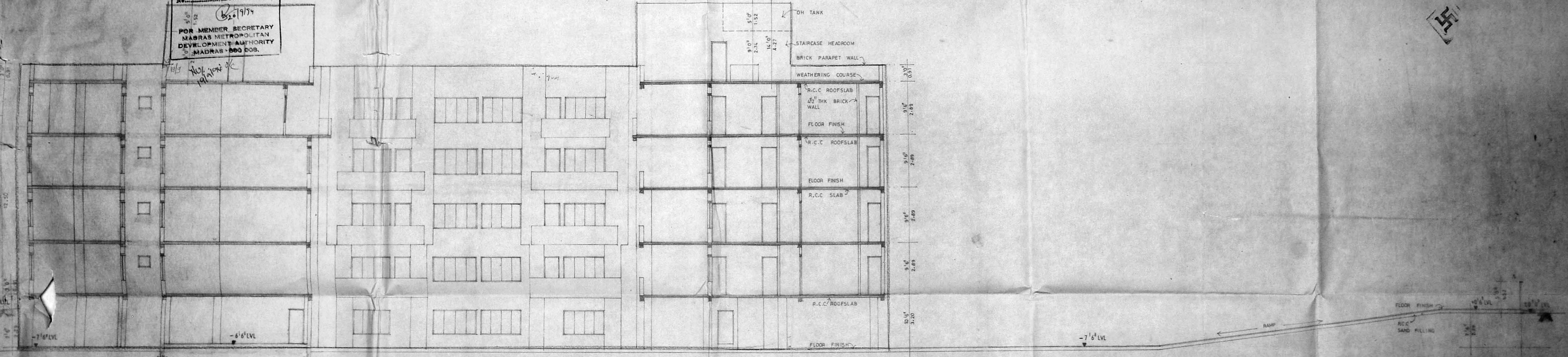

COLOUR INDICATION
 PROPOSED

[Signature]
 P.A. HOLDER
 OWNER'S SIGNATURE

[Signature]
 V. S. NATARAJ, M. ARCH.
 ARCHITECT, LICENSED SURVEYOR
 CLASS - I, NO. 345-
 62, C. P. RAMASWAMY ROAD,
 ADYAR, MADRAS - 600 018
 TEL. NO. 457465

JOB TITLE:
 REVISED PLAN FOR PROPOSED BUILDING AT 158 VILLAGE
 ROAD, NUNGAMBAKKAM, MADRAS - 34. R.S. NO 543/12
 O.S NO: 439.446 IN C.C. NO: 5582, BLOCK NO: 31, DIV NO: 81,
 OLD PLANNING PERMIT NO: B/10492/461. DT: 14.12.90

DRAWING TITLE:
 CORPORATION DRAWING
 SECTION - B B

DRAWN:	CHECKED:
SCALE: 1" = 8' 0"	DATE:

SHEET NO: 009